

PEÇAS DE REPOSIÇÃO CABEÇOTE LOGMAX 7000C

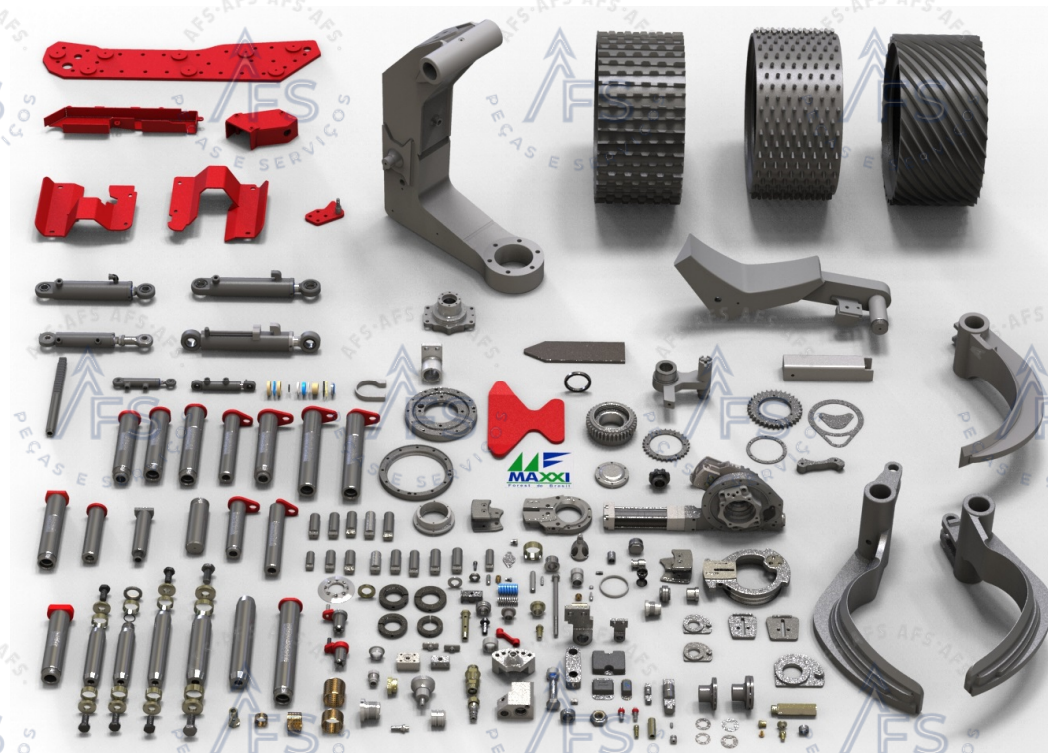

CHASSI E PROTEÇÕES

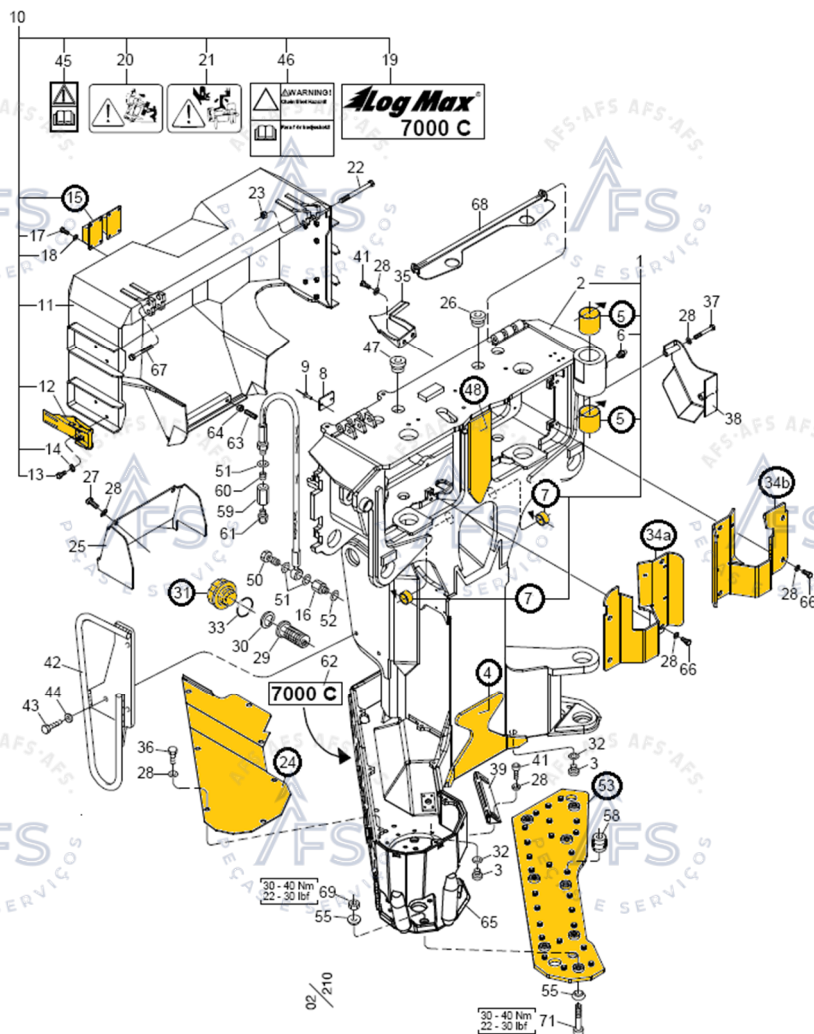

<p>4</p> <p>013312 PLACA DE DESGASTE (Borboleta)</p>	<p>5</p> <p>512028 BUCHA DE BRONZE Ø60mm</p>	<p>7</p> <p>512211 BUCHA DE BRONZE Ø35mm</p>
<p>7b</p> <p>512211 - AÇO (OPCIONAL) BUCHA DE AÇO Ø35</p>	<p>12</p> <p>519085 GRAMPO P/ FIXAÇÃO DO CAPO</p>	<p>15</p> <p>014377 BATENTE (AMORTECEDOR)</p>
<p>24</p> <p>016475 PROTEÇÃO</p>	<p>31</p> <p>013969 TAMPA P/ TANQUE DE ÓLEO</p>	<p>34a</p> <p>016073 PROTEÇÃO DIR.</p>
<p>34b</p> <p>016074 PROTEÇÃO ESQ.</p>	<p>48</p> <p>015519 PLACA DE DESGASTE</p>	<p>53</p> <p>033744 CHAPA INFERIOR</p>

FACAS SUPERIORES

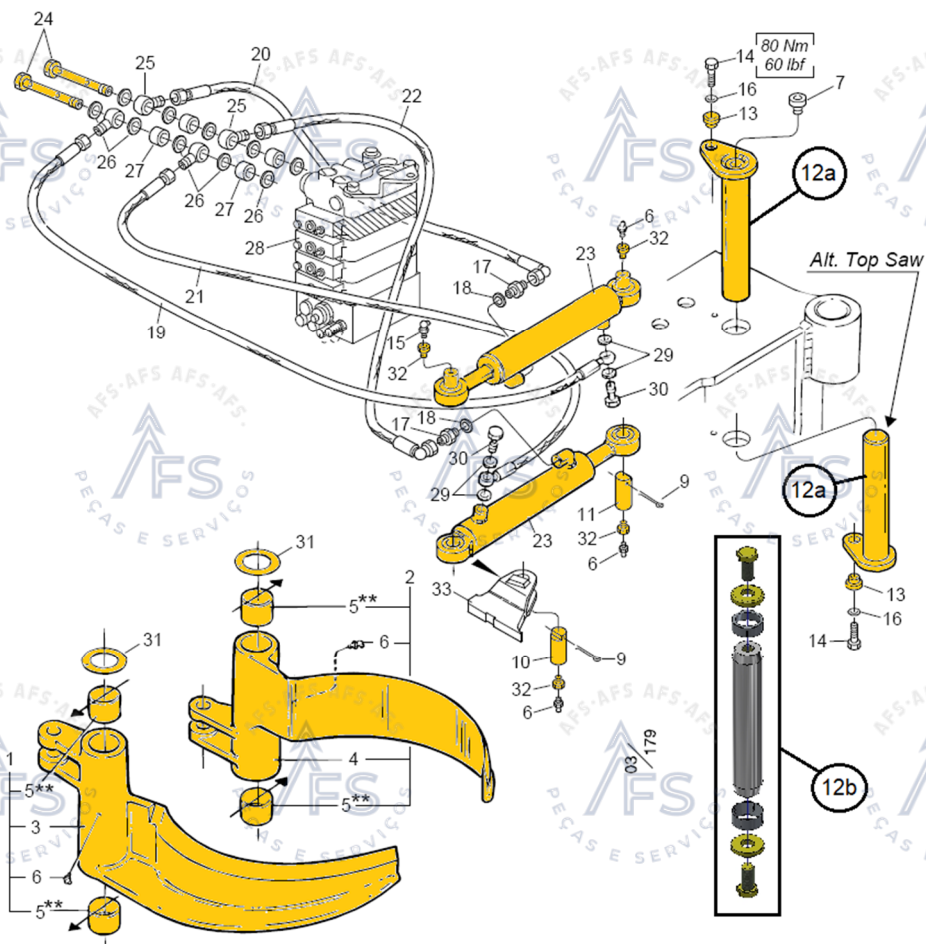

<p>1</p> <p>034347 FACA SUPERIOR DIR. (inclui itens 3-5-6)</p>	<p>2</p> <p>034346 FACA SUPERIOR ESQ. (inclui itens 3-5-6)</p>	<p>5</p> <p>512029 BUCHA DE BRONZE Ø60mm</p>
<p>10</p> <p>010605 PINO Ø32mm</p>	<p>11</p> <p>010604 PINO Ø32mm</p>	<p>12a</p> <p>013780 PINO Ø60mm</p>
<p>12b</p> <p>518021 PINO EXPANDER Ø60mm</p>	<p>13</p> <p>013872 BUCHA GUIA</p>	<p>23</p> <p>013203 CILINDRO HIDRÁULICO</p>
<p>24</p> <p>012476 PARAFUSO OCO - 1/2\"BSP</p>	<p>31</p> <p>507011—CALÇO 0,5mm 507012—CALÇO 1,0mm</p>	<p>32</p> <p>602030 PROLONGADOR P/ GRAXEIRO</p>

FACA INFERIOR

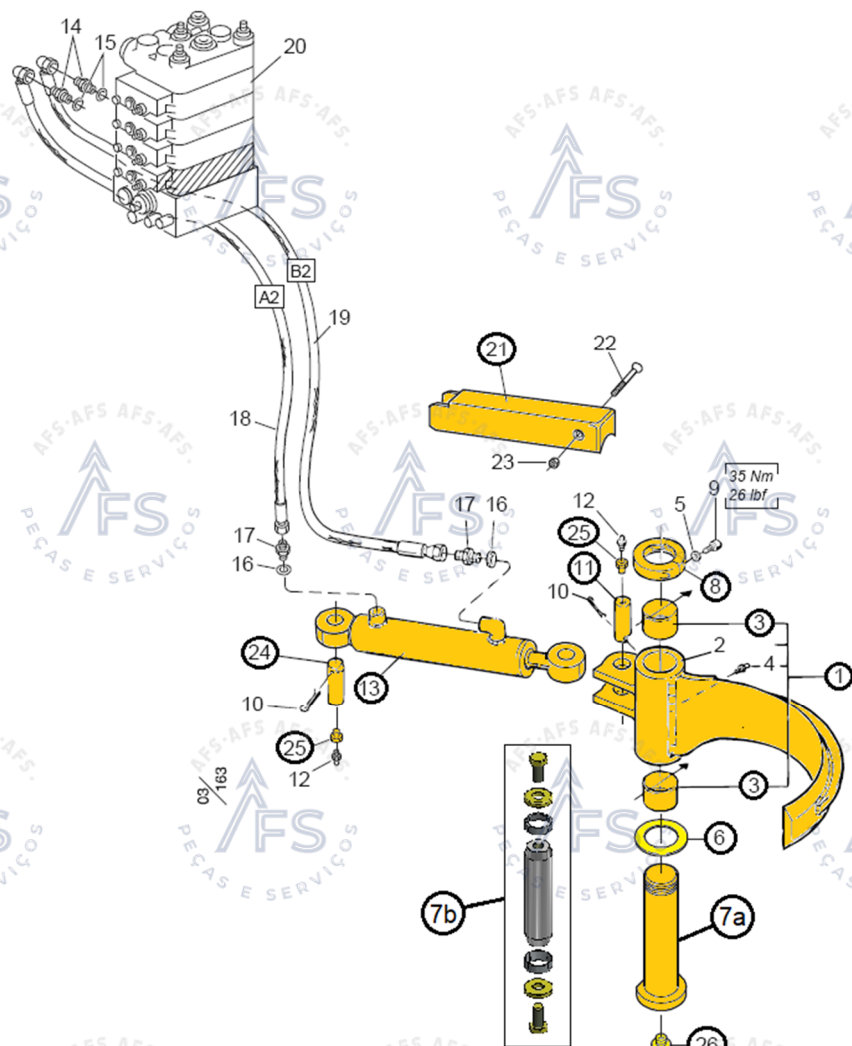

<p>1</p> <p>039015 FACA INFERIOR (inclui itens 3 e 4)</p>	<p>3</p> <p>512029 BUCHA DE BRONZE Ø60mm</p>	<p>6</p> <p>507011 CALÇO 0,5mm</p>
<p>6</p> <p>507012 CALÇO 1,0mm</p>	<p>7a</p> <p>016417 PINO Ø60mm</p>	<p>7b</p> <p>LOG-001103 (cod. Maxxi) PINO EXPANDER Ø60mm</p>
<p>8</p> <p>016069 PORCA DE FIXAÇÃO M55</p>	<p>11</p> <p>013729 PINO Ø32mm</p>	<p>13</p> <p>013203 CILINDRO HIDRÁULICO</p>
<p>21</p> <p>012120 PROTEÇÃO</p>	<p>24</p> <p>012586 PINO Ø32mm</p>	<p>25</p> <p>602030 PROLONGADOR P/ GRAXEIRO</p>



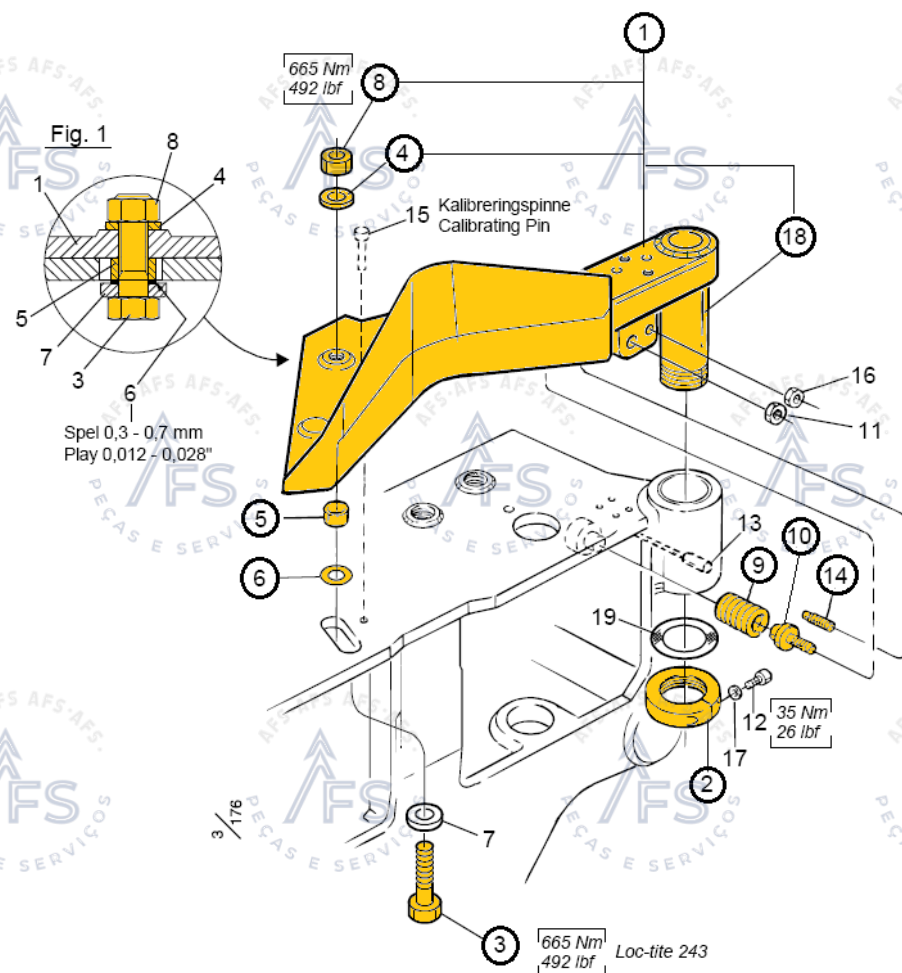



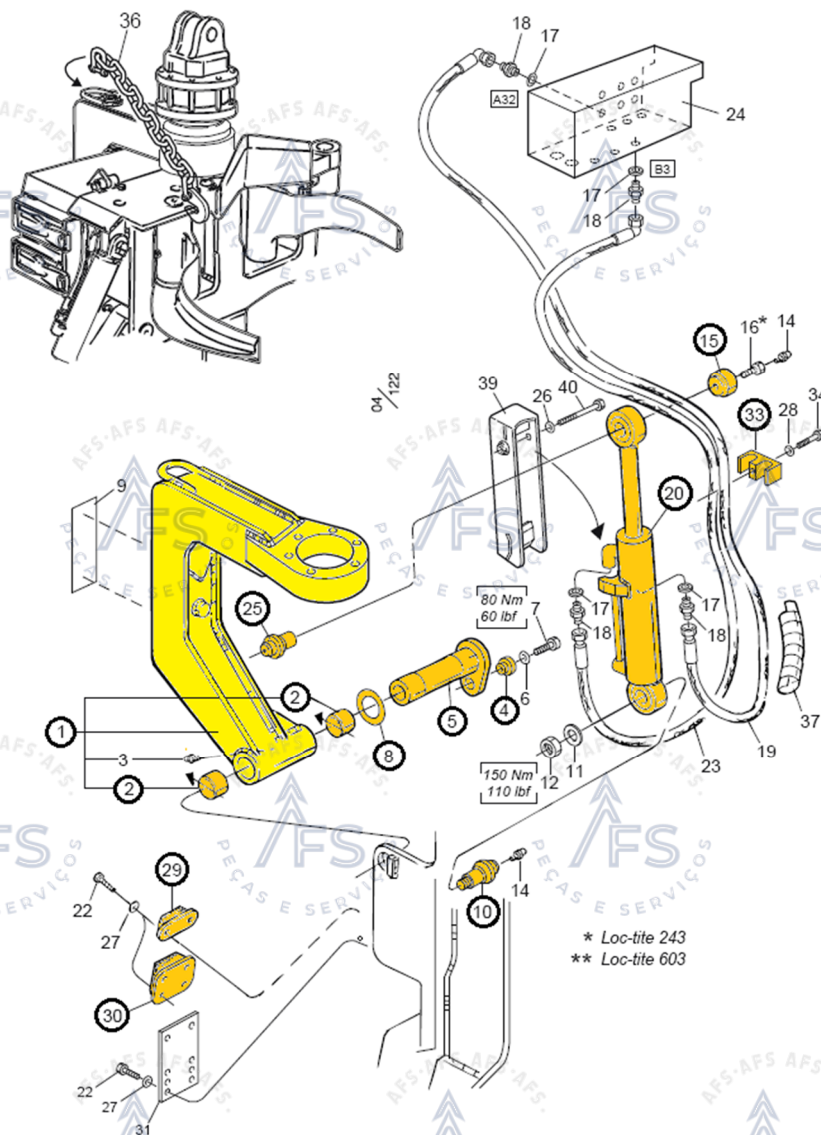

FACA TOPO

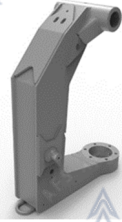

<p>1</p>  <p>047114 (038043) FACA TOPO</p>	<p>2</p>  <p>016712 PORCA DE FIXAÇÃO M55</p>	<p>3</p>  <p>505045 PARAFUSO SEXTAVADO M24</p>
<p>4</p>  <p>503018 ARRUELA</p>	<p>5</p>  <p>013335 ESPAÇADOR</p>	<p>5</p>  <p>015481 ARRUELA</p>
<p>8</p>  <p>502062 PORCA AUTOTRAVANTE M24</p>	<p>9</p>  <p>526004 MOLA</p>	<p>10</p>  <p>012226 PARAFUSO DE REGULAGEM</p>
<p>14</p>  <p>016076 PARAFUSO MAGNÉTICO</p>	<p>18</p>  <p>012214 EIXO DA FACA TOPO</p>	

LINK

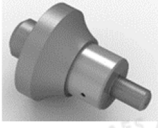
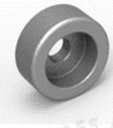

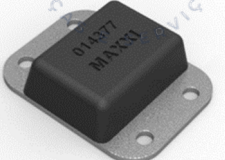
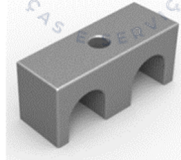
1  039020 / 043021 LINK	2  512029 BUCHA DE BRONZE Ø60mm	4  013872 BUCHA GUIA
5  013780 PINO Ø60mm	8  507011 CALÇO 0,5mm	8  507012 CALÇO 1,0mm
10 e 25  016045 PINO	15  013519 LUA	20  013765 CILINDRO HIDRÁULICO
29  012845 BATENTE (AMORTECEDOR)	30  014377 BATENTE (AMORTECEDOR)	33  015766 (2175.02057) ABRAÇADEIRA (p/ Ø20)



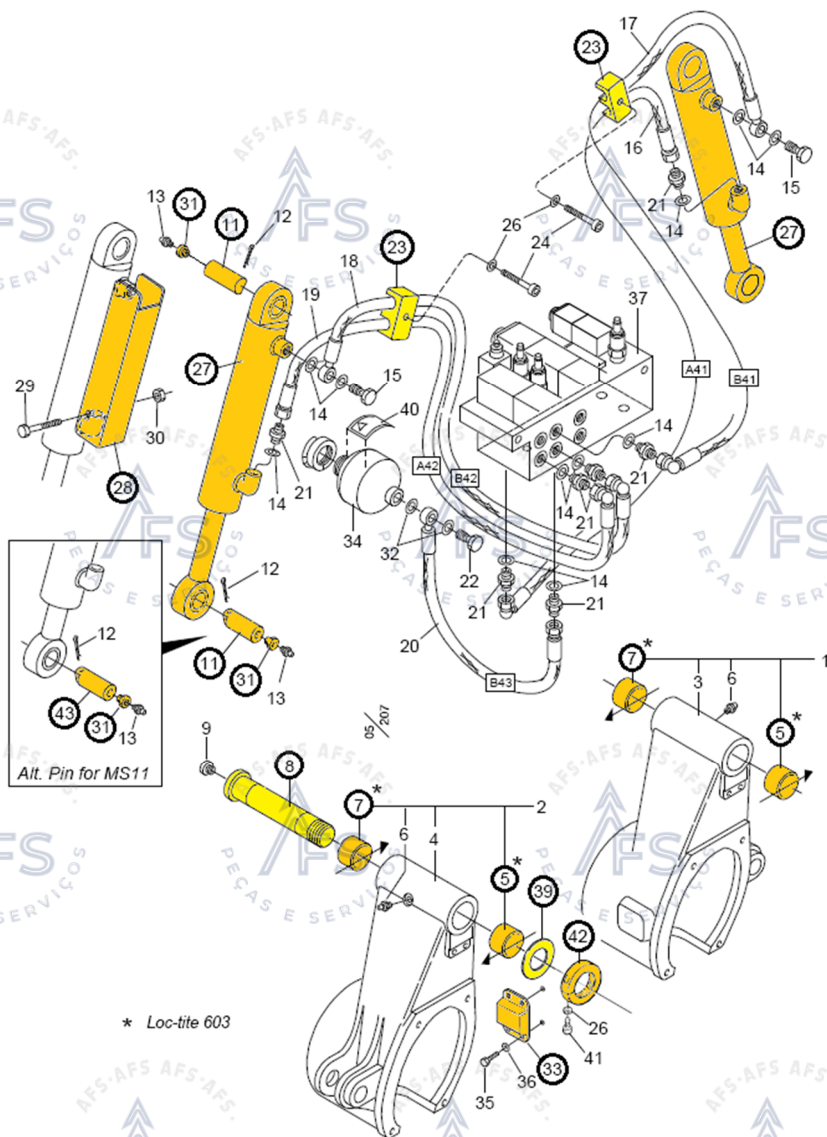

MONTAGEM—SUPORTE DO ROLO ALIMENTADOR

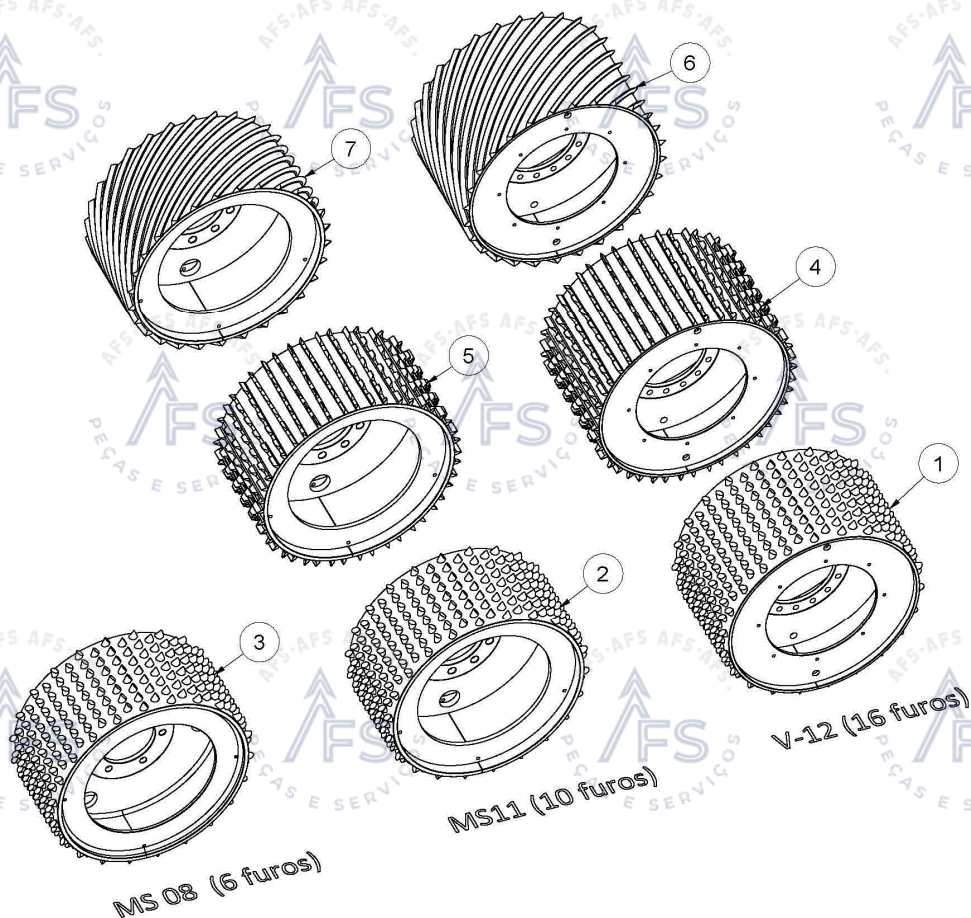

<p>5</p> <p>512028 BUCHA DE BRONZE Ø60mm</p>	<p>7</p> <p>512029 BUCHA DE BRONZE Ø60mm</p>	<p>8</p> <p>015699 (ORIGINAL) PINO Ø60mm</p>
<p>8</p> <p>LOG-001018 (OPCIONAL) PINO EXPANDER Ø60mm</p>	<p>11</p> <p>012586 PINO Ø32mm</p>	<p>23</p> <p>015766 (2175.02057) ABRAÇADEIRA (p/ Ø20)</p>
<p>27</p> <p>013203 CILINDRO HIDRAULICO</p>	<p>28</p> <p>012120 PROTEÇÃO</p>	<p>31</p> <p>602030 PROLONGADOR P/ GRAXEI-RO</p>
<p>33</p> <p>014377 BATENTE (AMORTECEDOR)</p>	<p>42</p> <p>016069 PORCA DE FIXAÇÃO M55</p>	<p>43</p> <p>013729 PINO Ø32mm</p>

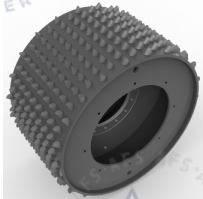
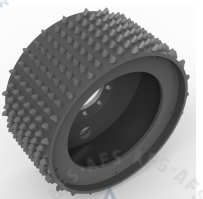
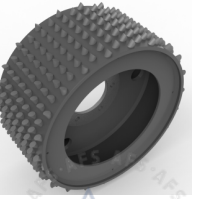
ROLOS DE TRACÇÃO

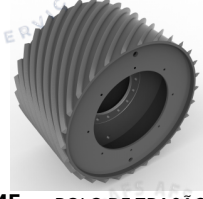

<p>1</p>  <p>034030 ROLO DE TRACÇÃO C/ CRAVILHOS (para Motor V-12 - 16 furos)</p>	<p>2</p>  <p>034042 ROLO DE TRACÇÃO C/ CRAVILHOS (para Motor MS11 - 10 furos)</p>	<p>3</p>  <p>034043 ROLO DE TRACÇÃO C/ CRAVILHOS (para Motor MS08 - 6 furos)</p>
<p>4</p>  <p>034094 - ROLO DE TRACÇÃO C/ BARRAS DENTADAS (para Motor V-12 - 16 furos)</p>	<p>5</p>  <p>034093 - ROLO DE TRACÇÃO C/ BARRAS DENTADAS (para Motor MS11 - 10 furos)</p>	
<p>6</p>  <p>039045 - ROLO DE TRACÇÃO C/ LÂMINAS LISAS (a 45°) (para Motor V-12 - 16 furos)</p>	<p>7</p>  <p>039046 - ROLO DE TRACÇÃO C/ LÂMINAS LISAS (a 45°) (para Motor MS11 - 10 furos)</p>	



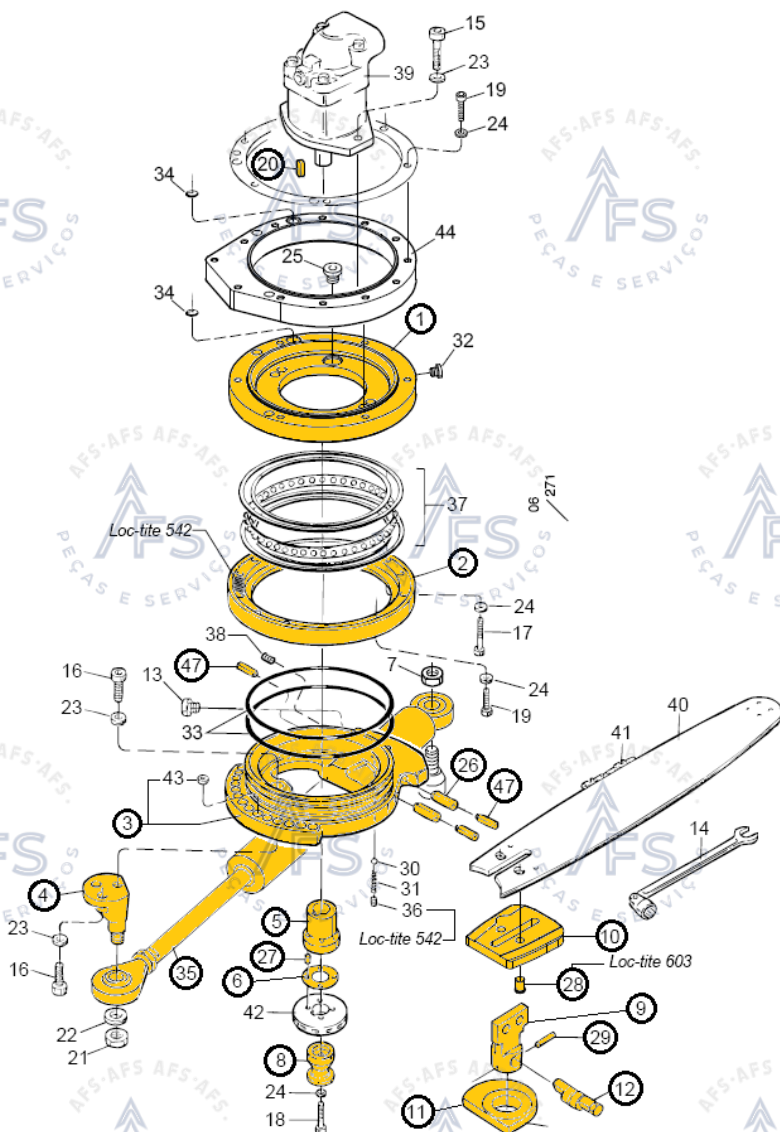

UNIDADE DE CORTE

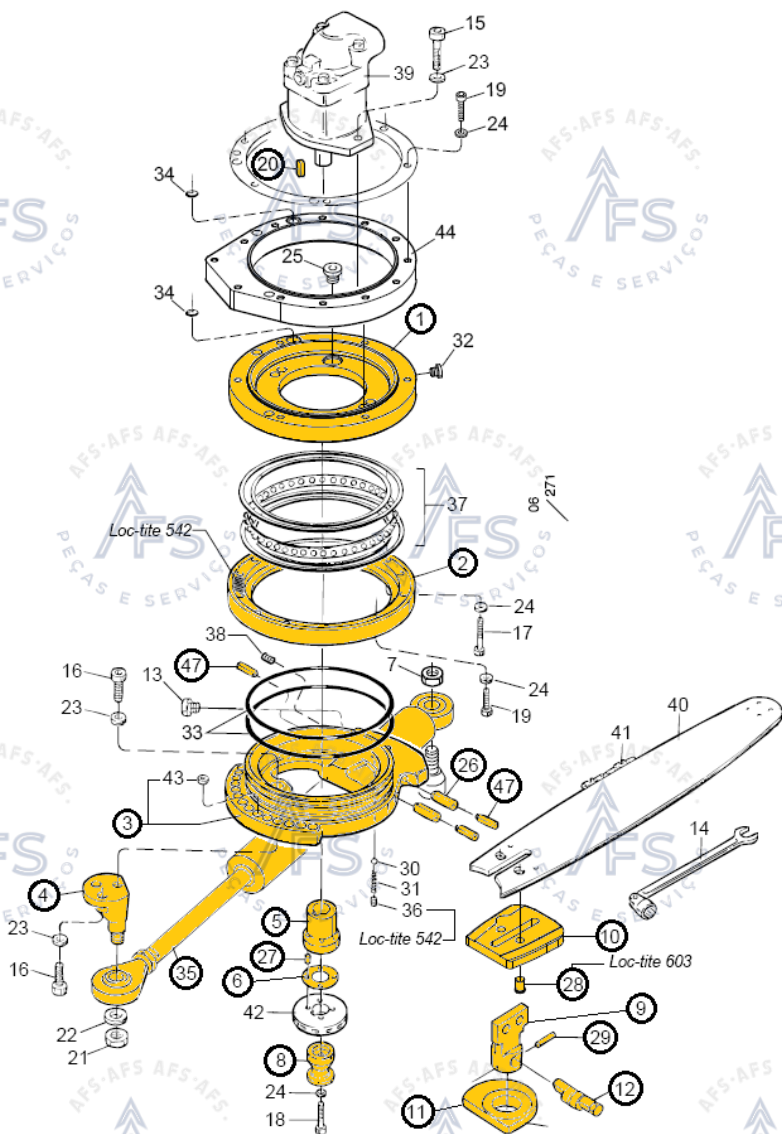

<p>1</p>  <p>013172 (2175.00647) FLANGE</p>	<p>2</p>  <p>012514 (2175.00444) TAMPA</p>	<p>3</p>  <p>016206 (2175.00648) CONTROLADOR DO SABRE</p>
<p>4</p>  <p>012335 (2175.00163) EIXO</p>	<p>5</p>  <p>012334 (2175.00030) GUIA</p>	<p>6</p>  <p>549210 (2175.00019) CALÇO 0,5mm</p>
<p>6</p>  <p>549211 (2175.00020) CALÇO 1,0mm</p>	<p>7</p>  <p>502058 PORCA AUTOTRAVANTE M16</p>	<p>8</p>  <p>012614 (2175.00032) CAPTURADOR DA CORRENTE</p>
<p>9</p>  <p>012518 (2175.00033) EIXO</p>	<p>10</p>  <p>016934 / 012616 (2175.00082) PLACA DE ENCOSTO (ESTREITA)</p>	<p>10</p>  <p>016935 / 012517 (2175.00165) PLACA DE ENCOSTO (LARGA)</p>

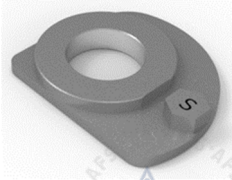
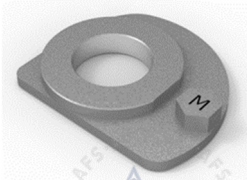
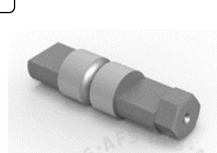
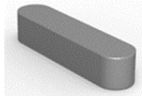
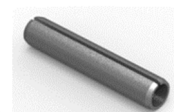
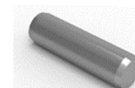
UNIDADE DE CORTE

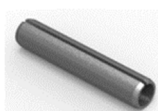

<p>11</p>  <p>012520 (2175.00164) ESTICADOR EXCÊNTRICO "S"</p>	<p>11</p>  <p>012736 (2175.00166) ESTICADOR EXCÊNTRICO "M"</p>	<p>12</p>  <p>012519 (2175.00034) EIXO TRAVA</p>
<p>20</p>  <p>554027 (2175.01213) CHAVETA</p>	<p>26</p>  <p>515022 (2175.00035) PINO ELÁSTICO</p>	<p>27</p>  <p>515010 (2175.00031) PINO GUIA</p>
<p>28</p>  <p>016774 (2175.00173) PINO GUIA</p>	<p>29</p>  <p>515013 (2175.00036) PINO ELÁSTICO</p>	<p>35</p>  <p>015669 (2175.000325) CILÍNDRIO HIDRÁULICO</p>
<p>47</p>  <p>515017 (2175.00673) PINO ELÁSTICO</p>		

PEÇAS DE REPOSIÇÃO

CABEÇOTE LOGMAX **7000C**

MONTAGEM HIDRÁULICA DA UNIDADE DE CORTE

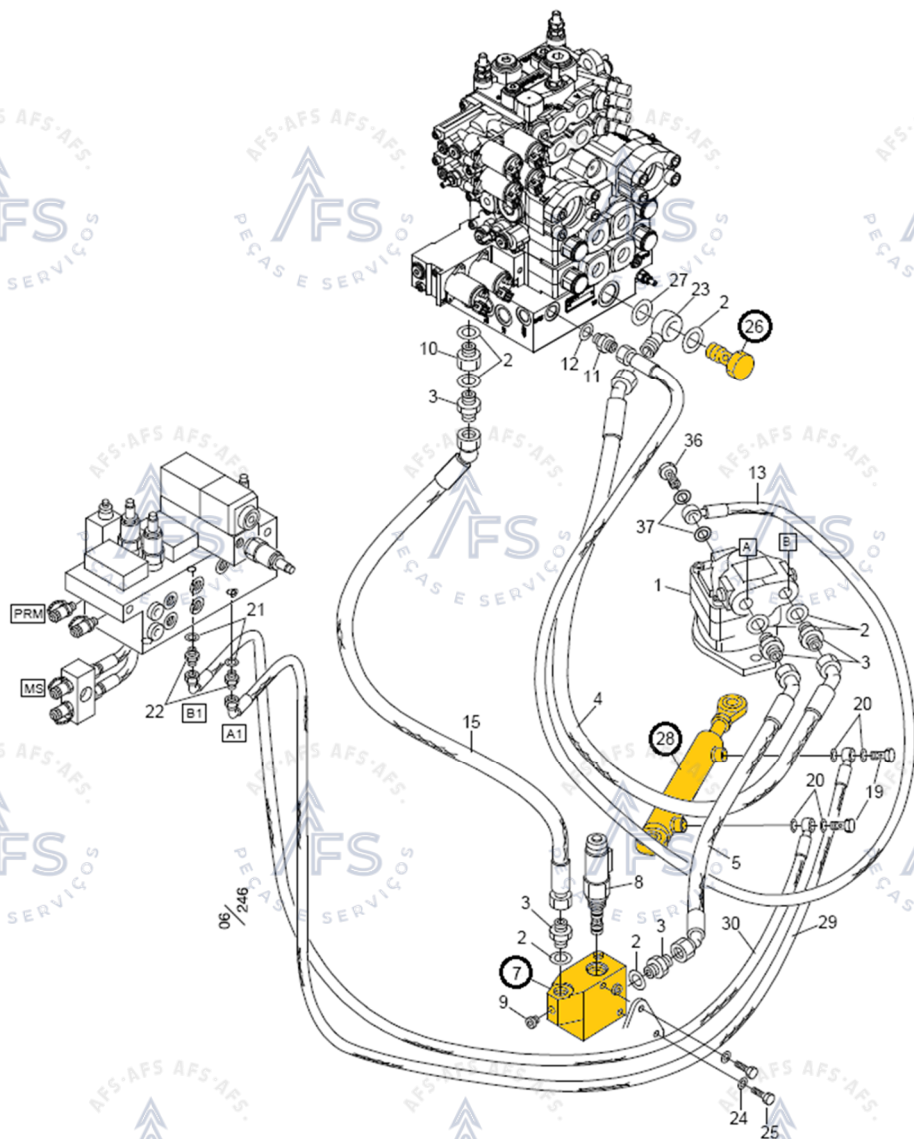

7

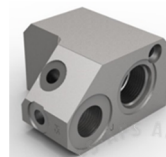

612034 (2175.00898)
BLOCO MANIFOLD

26



601067 (2175.00811)
PARAFUSO OCO 3/4"BSP

28



015669 (2175.000325)
CILÍNDRIO HIDRÁULICO

SUPER CUT100 - MONTAGEM HIDRÁULICA

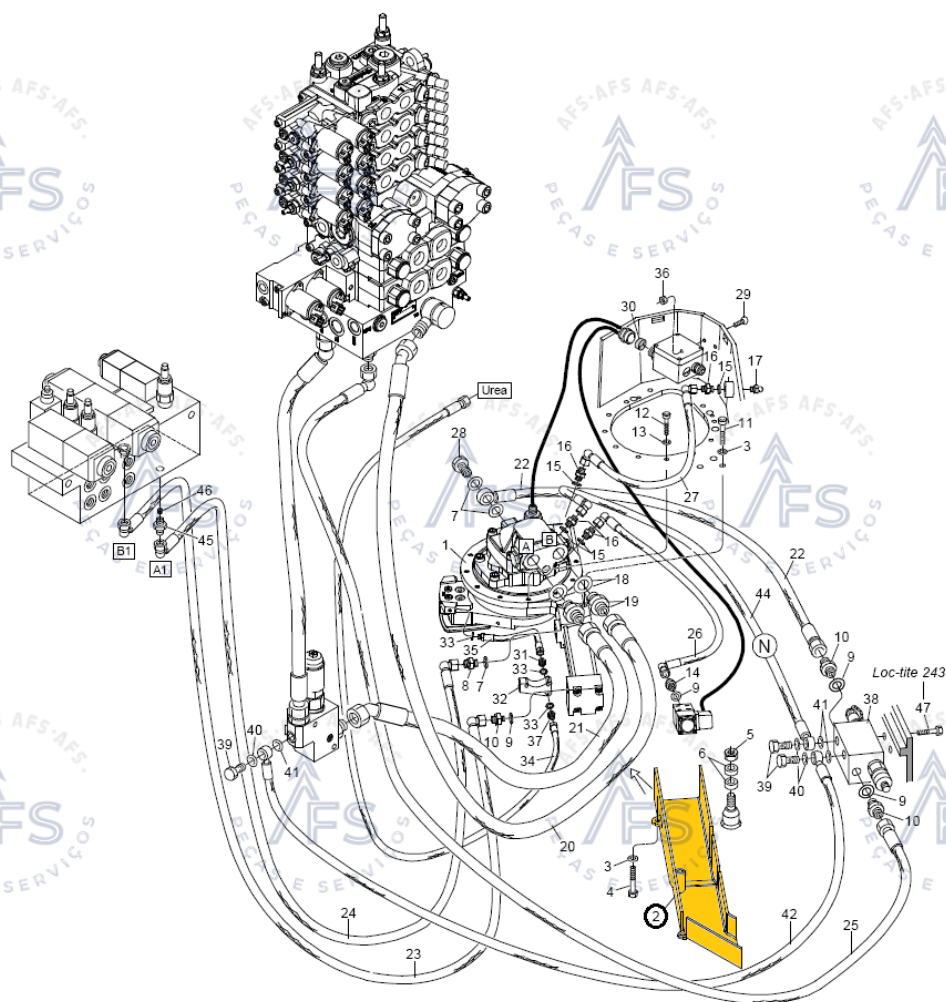

2

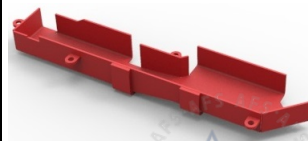

016464
PROTEÇÃO

SUPER CUT 100—CARCAÇA

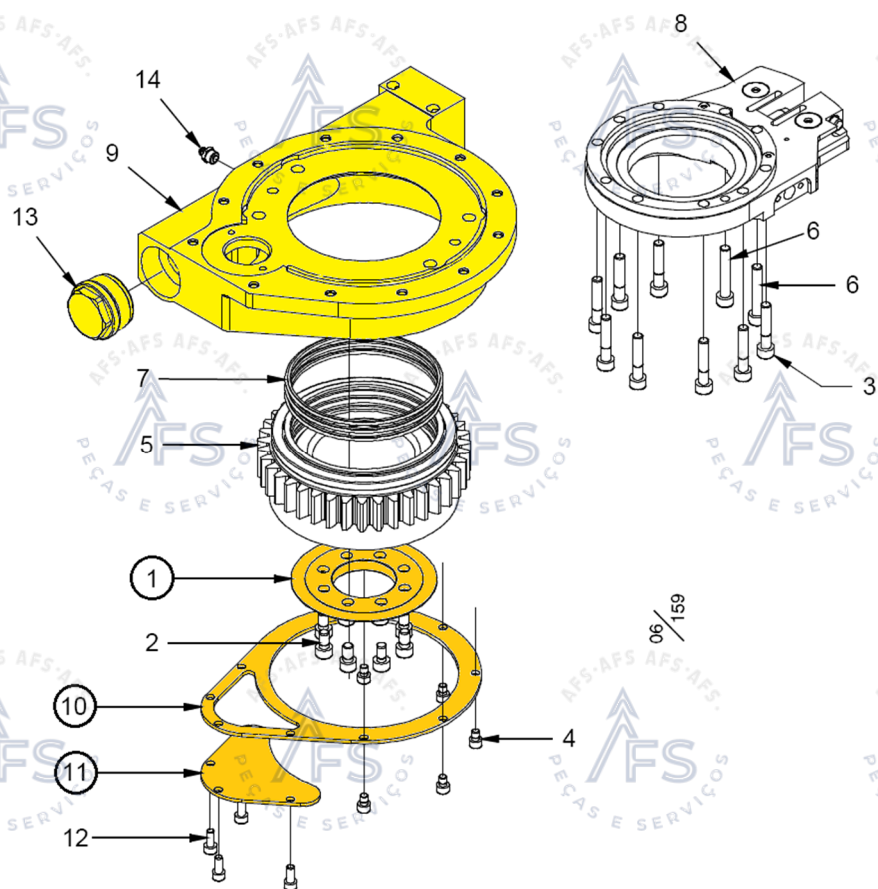

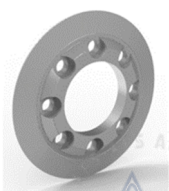
<p>1</p>  <p>554149 ARRUELA</p>	<p>9</p>  <p>554151 CARCAÇA</p>	<p>10</p>  <p>554152 CHAPA</p>
<p>11</p>  <p>554153 TAMPA</p>	<p>13</p>  <p>554154 BUIÃO</p>	

SUPER CUT 100—SUPORTE DO SABRE

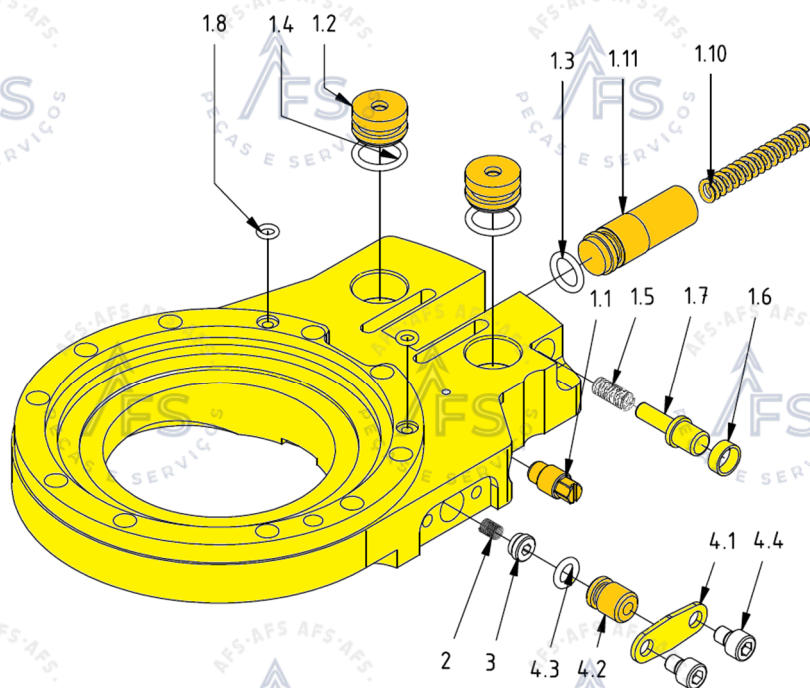

LM-10/001

<p>1</p> <p>554110 (Maxxi 001475) SUPORTE DO SABRE (COMPLETO)</p>	<p>1.1</p> <p>554115 PARAFUSO p/ SANGRAMENTO</p>	<p>1.2</p> <p>554116 PISTÃO</p>
<p>1.6</p> <p>554120 ANEL</p>	<p>1.7</p> <p>554121 PINO TRAVA</p>	<p>1.10</p> <p>554124 PINO TRAVA</p>
<p>1.11</p> <p>554133 PISTÃO</p>	<p>4.1</p> <p>554141 ARRUELA TRAVA</p>	<p>4.2</p> <p>554142 PISTÃO</p>

SUPER CUT 100 - VEDAÇÃO DO MOTOR

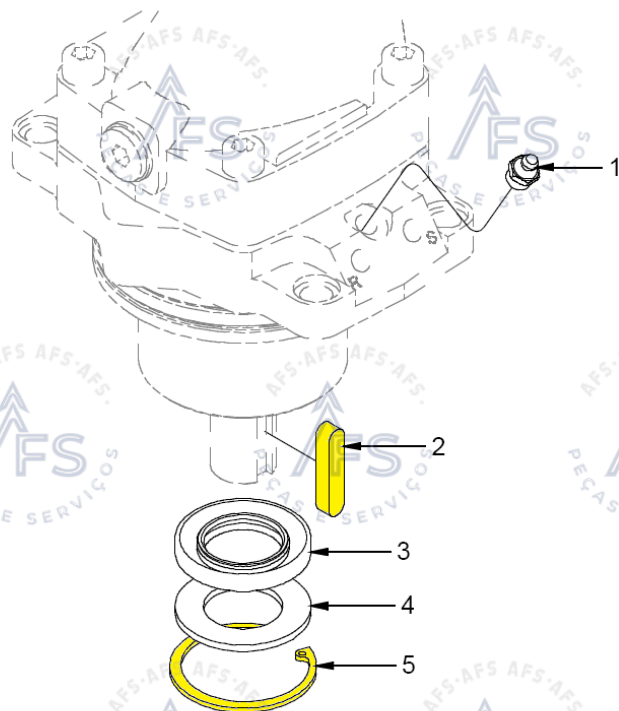

2

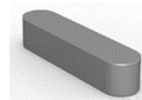

554077
CHAVETA

5



517245
ANEL ELÁSTICO

SUPER CUT 100 - CALÇO E ACOPLAMENTO DO MOTOR

<p>1</p>  <p>554156 GUIA</p>	<p>2</p>  <p>549210 CALÇO 0,5mm</p>	<p>2</p>  <p>549211 CALÇO 1,0mm</p>
--	---	---

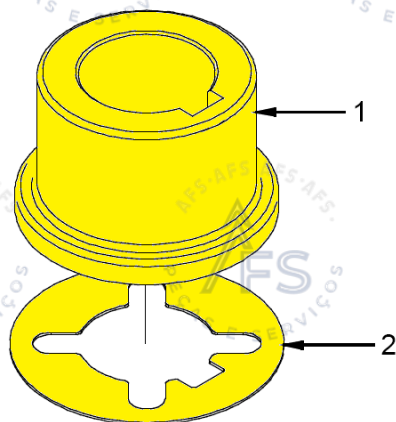

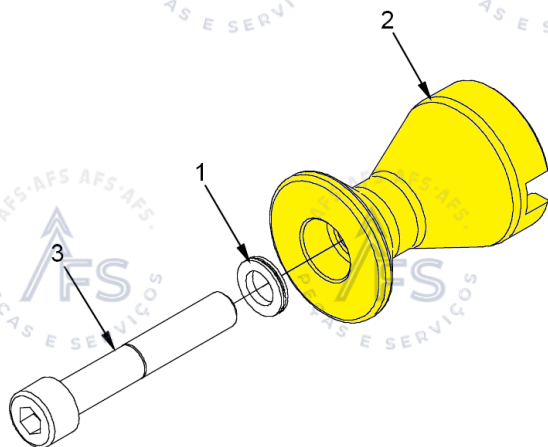

SUPER CUT 100 - CAPTURADOR DA CORRENTE

<p>1</p>  <p>554157 CAPTURADOR DA CORRENTE</p>		
---	--	--



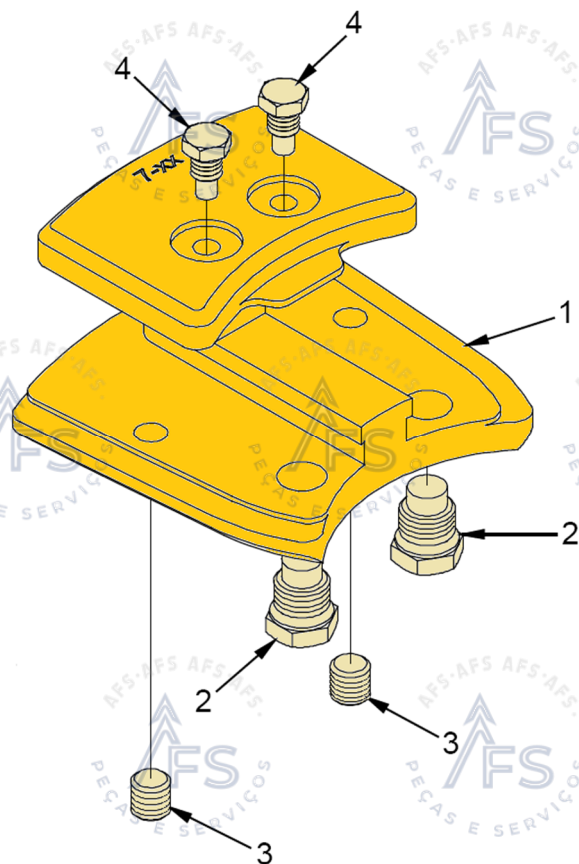

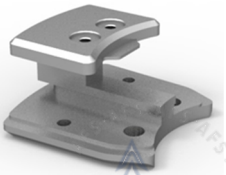

SUPER CUT 100 - GRAMPO DO SABRE

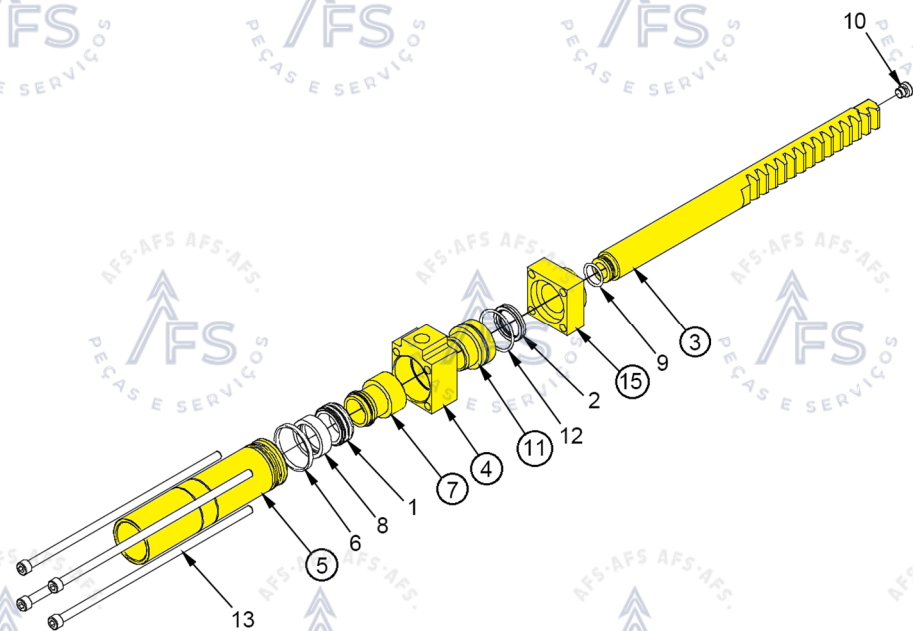

<p>0</p>  <p>554170 CONJ. GRAMPO DO SABRE (15mm)</p>	<p>1</p>  <p>554145 GRAMPO DO SABRE (15mm)</p>	<p>2</p>  <p>554147 PARAFUSO GUIA M14x1.5</p>
<p>3</p>  <p>554148 PARAF. ALLEN S/C M10</p>	<p>4</p>  <p>554146 PARAFUSO GUIA M8</p>	

SUPER CUT 100 - CILINDRO

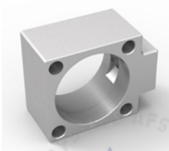
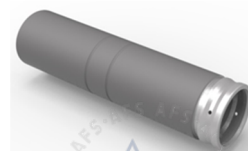

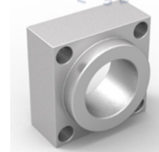
<p>3</p>  <p>554106 CREMALHEIRA</p>	<p>4</p>  <p>554158 BLOCO</p>	<p>5</p>  <p>554159 CAMISA</p>
<p>7</p>  <p>554107 LUVA</p>	<p>11</p>  <p>554160 EMBOLO</p>	<p>15</p>  <p>554161 BLOCO</p>

SUPER CUT 100 - TAMPA DO CILINDRO

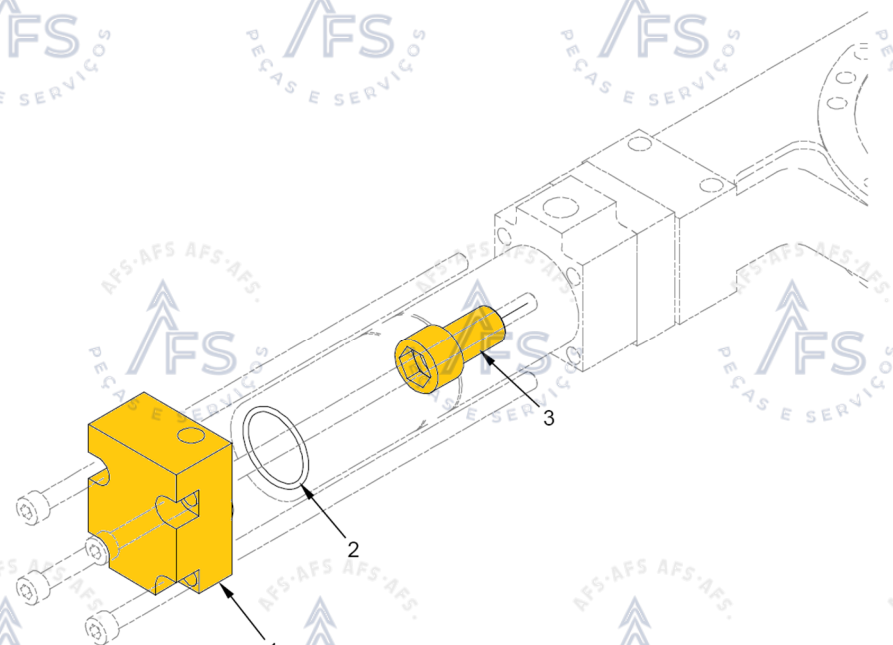

<p>1</p> <p>554164 BLOCO</p>	<p>3</p> <p>554165 PARAFUSO</p>	
---	--	--

PEÇAS DE REPOSIÇÃO

CABEÇOTE LOGMAX **7000C**

SISTEMA HIDRÁULICO

32



013835 (2175.00916)
BLOCO

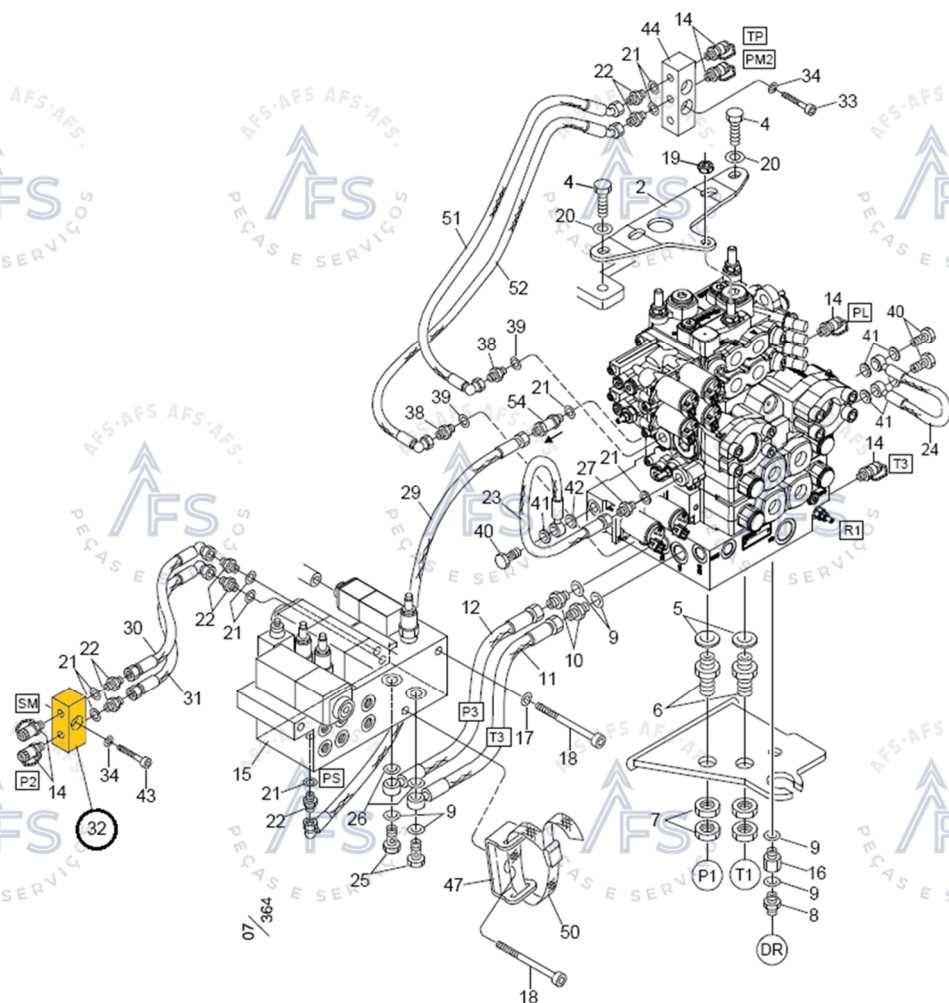





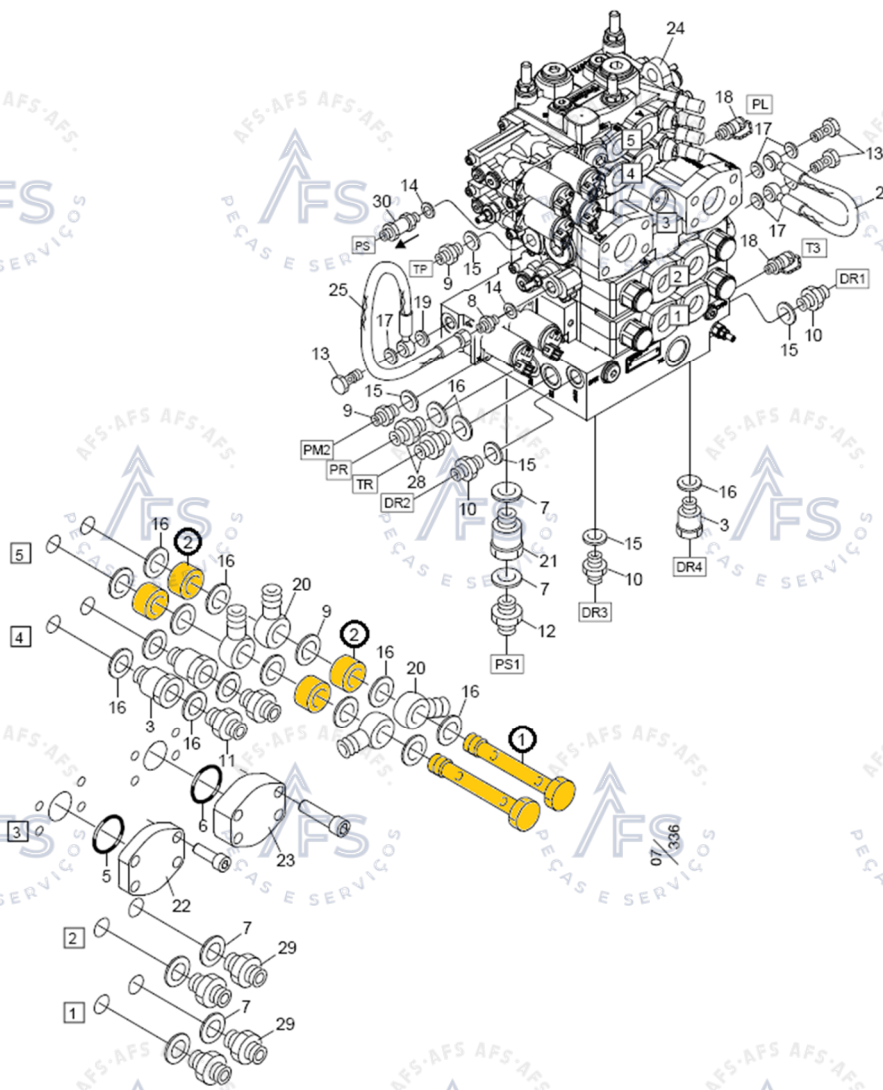

SISTEMA HIDRÁULICO

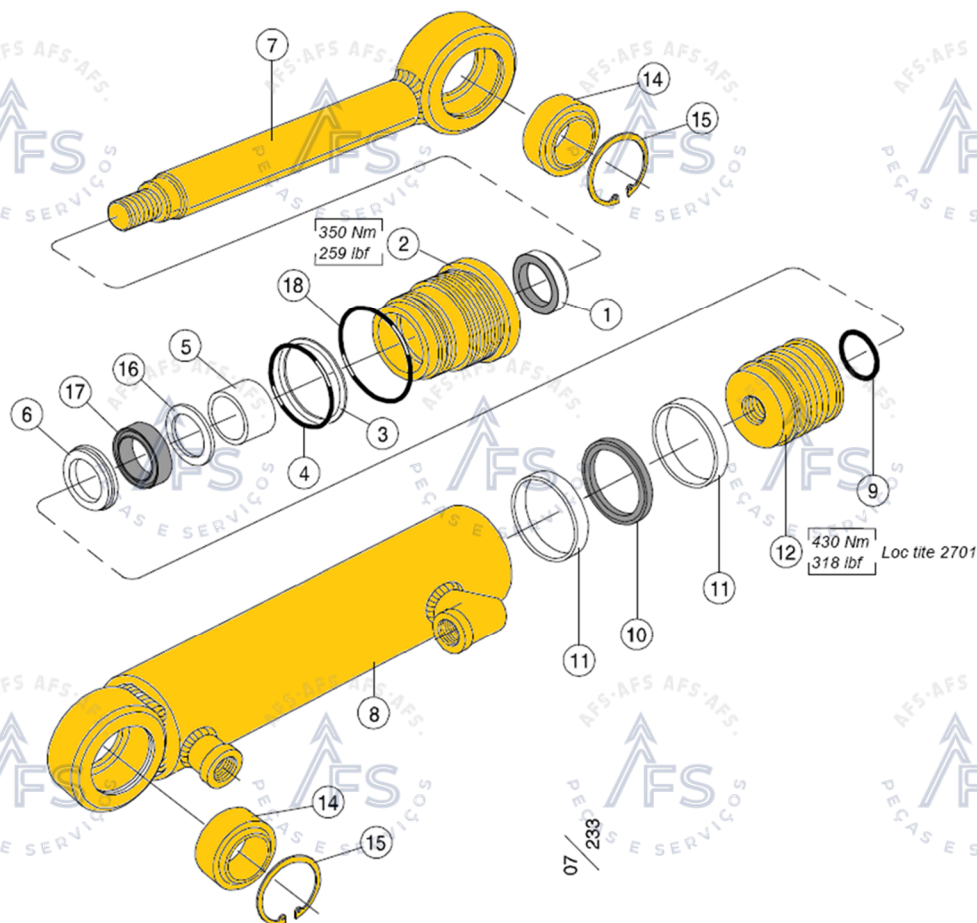
<p>1</p>  <p>012476 PARAFUSO OCO - 1/2\"BSP</p>	<p>2</p>  <p>012477 ESPAÇADOR</p>	
--	--	--



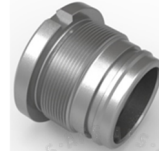

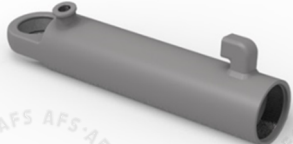
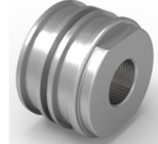



CILINDRO HIDRÁULICO - FACAS E ROLOS

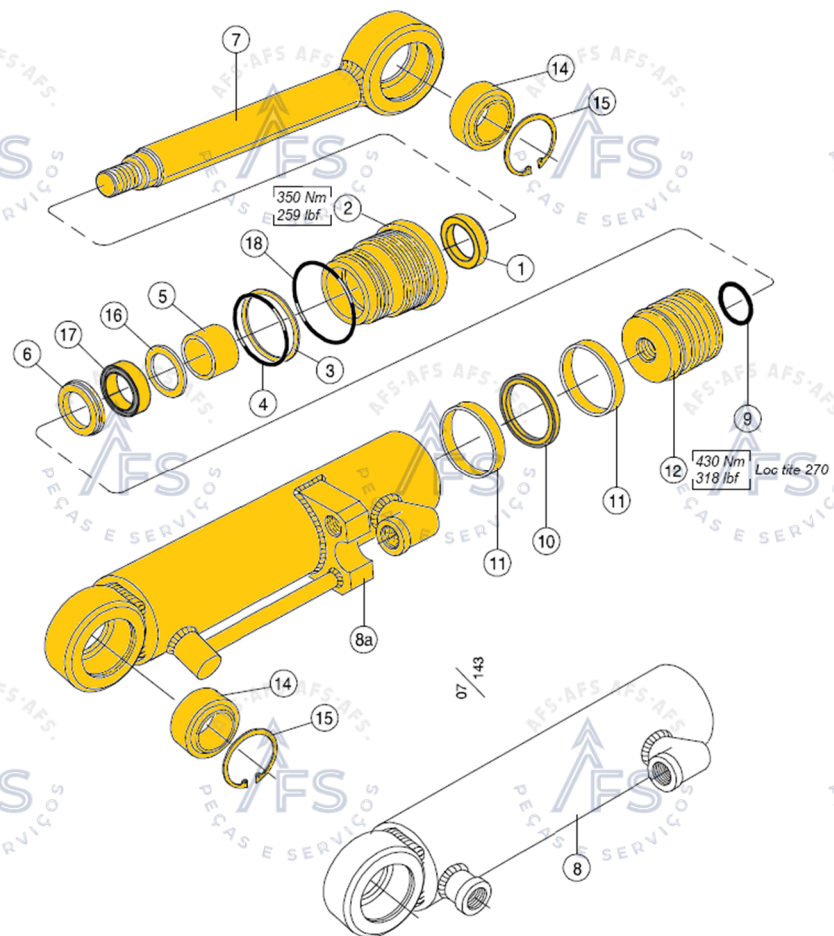

 013203 (2175.00637) CILINDRO HIDRÁULICO	 620085 (2175.00003) KIT DE REPARO (itens 1-3-4-5-6-9-10-11-16-17-18)	 620861 (2175.00719) GUIA
 013510 (2175.00720) HASTE	 013515 (2175.00315) CAMISA	 620803 (2175.00495) ÊMBOLO
 510050 (2175.00172) RÓTULA	 517245 (2175.00493) ANEL ELÁSTICO	

CILINDRO HIDRÁULICO - TILT

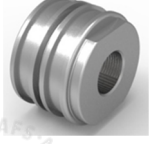

 <p>013765 CILINDRO HIDRÁULICO</p>	<p>1</p>  <p>620085 (2175.00003) KIT DE REPARO (itens 1-3-4-5-6-9-11-16-17)</p>	<p>2</p>  <p>620861 (2175.00719) GUIA</p>
<p>12</p>  <p>620803 (2175.00495) EMBOLO</p>	<p>14</p>  <p>510010 RÓTULA</p>	<p>15</p>  <p>517252 ANEL ELÁSTICO</p>

CILINDRO HIDRÁULICO - MEDIÇÃO E FACA TOPO

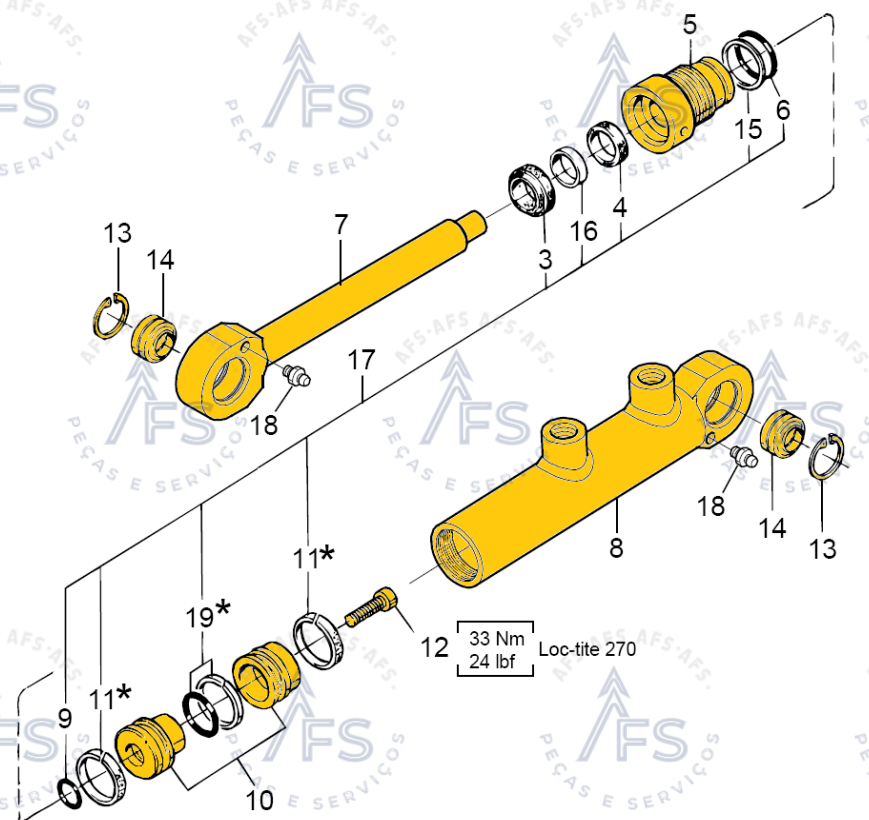

<p>015462 (2175.00076) CILINDRO HIDRÁULICO</p>	<p>620011 (2175.00503) GUIA</p>	<p>620060 HASTE</p>
<p>620047 CAMISA</p>	<p>620021 (2175.00508) ÊMBOLO</p>	<p>517214 ANEL ELÁSTICO</p>
<p>015220 RÓTULA</p>	<p>620003 (2175.00029) KIT DE REPARO (itens 3-4-6-9-11-15-16-19)</p>	



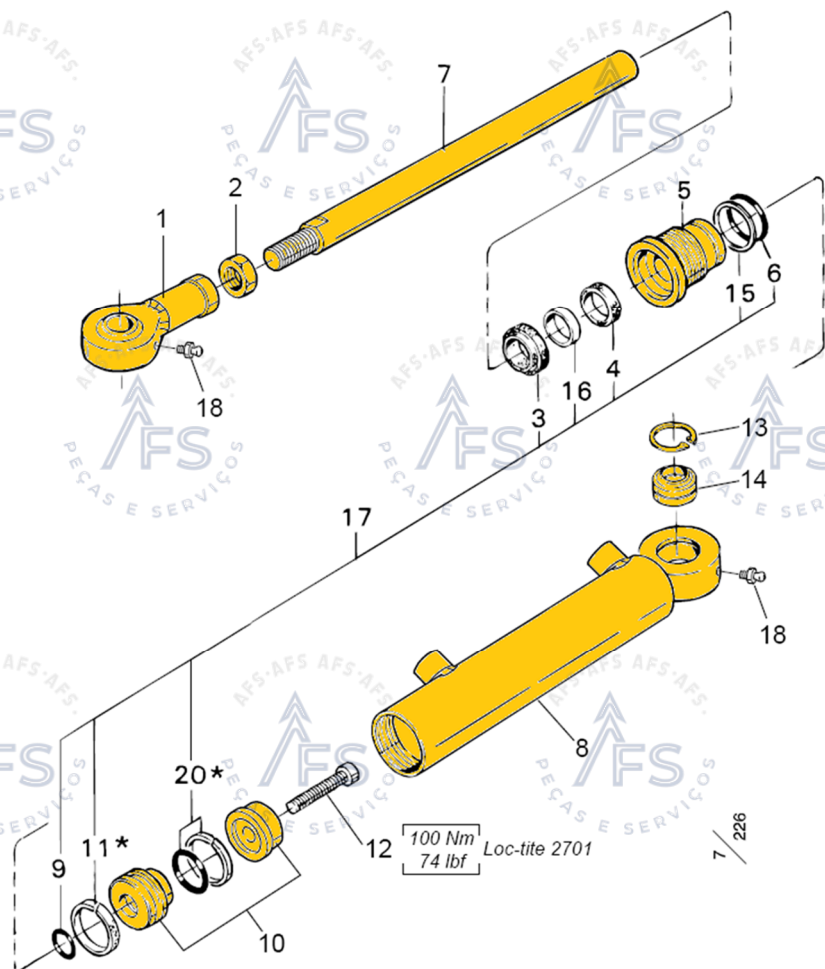





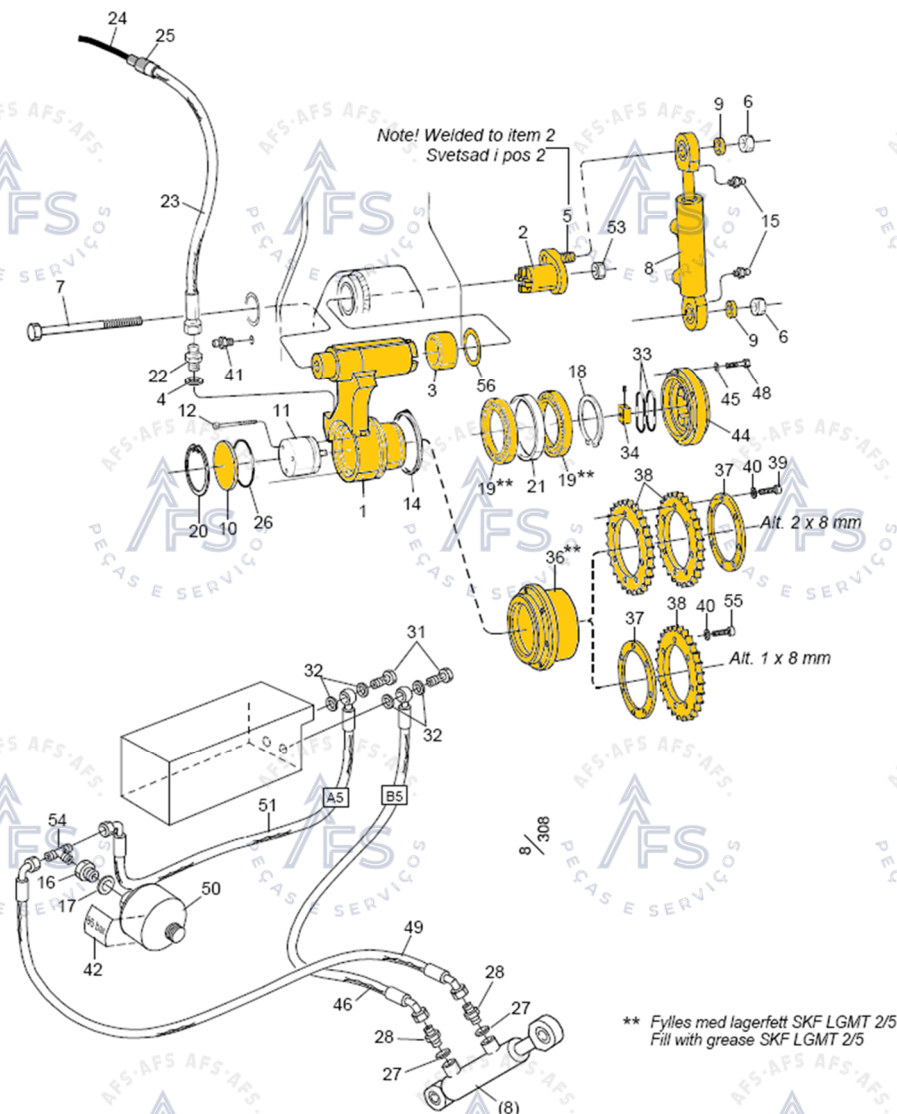

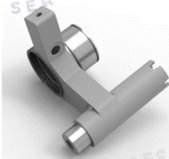



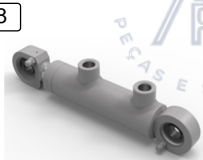

CILÍNDRO HIDRÁULICO DA SERRA

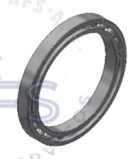

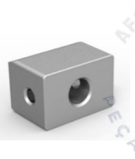
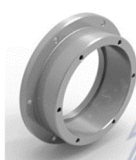
 015669 (2175.000325) CILÍNDRO HIDRÁULICO	 510120 OLHAL DA HASTE	 502704 PORCA SEXTAVADA
 620632 GUIA	 620631 HASTE	 620630 CAMISA
 620041 ÊMBOLO	 517227 ANEL ELÁSTICO	 510005 RÓTULA
 620071 KIT DE REPARO (Itens 3-4-6-9-11-15-16-20)		

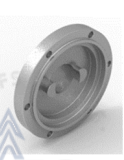
CONJUNTO—RODA DE MEDIÇÃO



1  015477 (2175.00977) SUPOORTE - RODA MEDIÇÃO	2  015168 (2175.02078) PINO ACIONADOR	3  012181 ESPAÇADOR	5  015167 (2175.02079) PINO
8  015462 (2175.00076) CILINDRO HIDRÁULICO	9  010170 (2175.00563) ESPAÇADOR	10  015443 (2 175.00564) TAMPA	18  517068 ANEL ELÁSTICO
19  508043 (2175.02081) ROLAMENTO	20  517254 ANEL ELÁSTICO	21  012980 (2175.00982) ANEL ESPAÇADOR	34  014765 PONTA DIRECIONAL
36  012965 (2175.00742) CUBO	37  012976 (2175.00745) ANEL ESPAÇADOR	38  013237 (2175.00984) RODA DE MEDIÇÃO (34 DENTES)	44  014280 (2175.00983) TAMPA
56  507001 CALÇO 1,0mm	56  507002 CALÇO 0,5mm	56  507003 CALÇO 0,3mm	

CONJUNTO - SENSOR DE DIÂMETRO

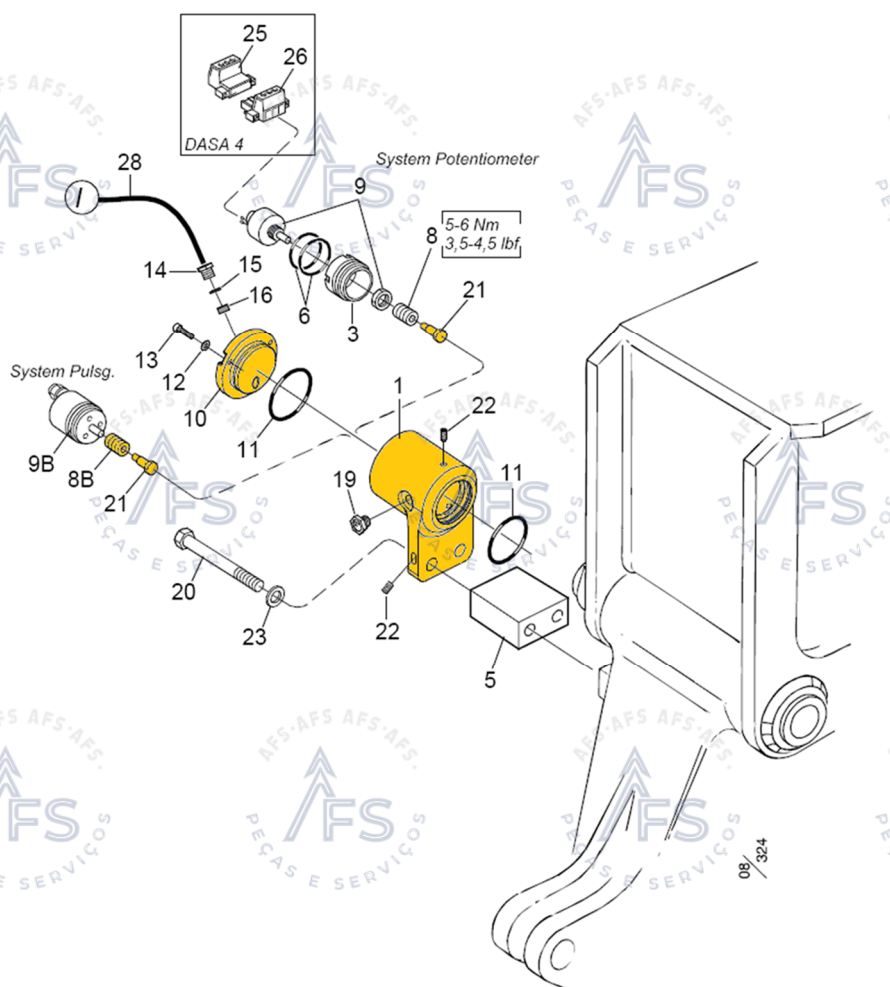

<p>1</p>  <p>017031 (2175.00749) SUPORTE</p>	<p>8b</p>  <p>401167 (2175.000821) ACOPLAMENTO FLEXÍVEL</p>	<p>10</p>  <p>017032 TAMPA</p>
<p>21</p>  <p>016815 GUIA</p>		

BIELA COM FREIO DUPLO (100/45)

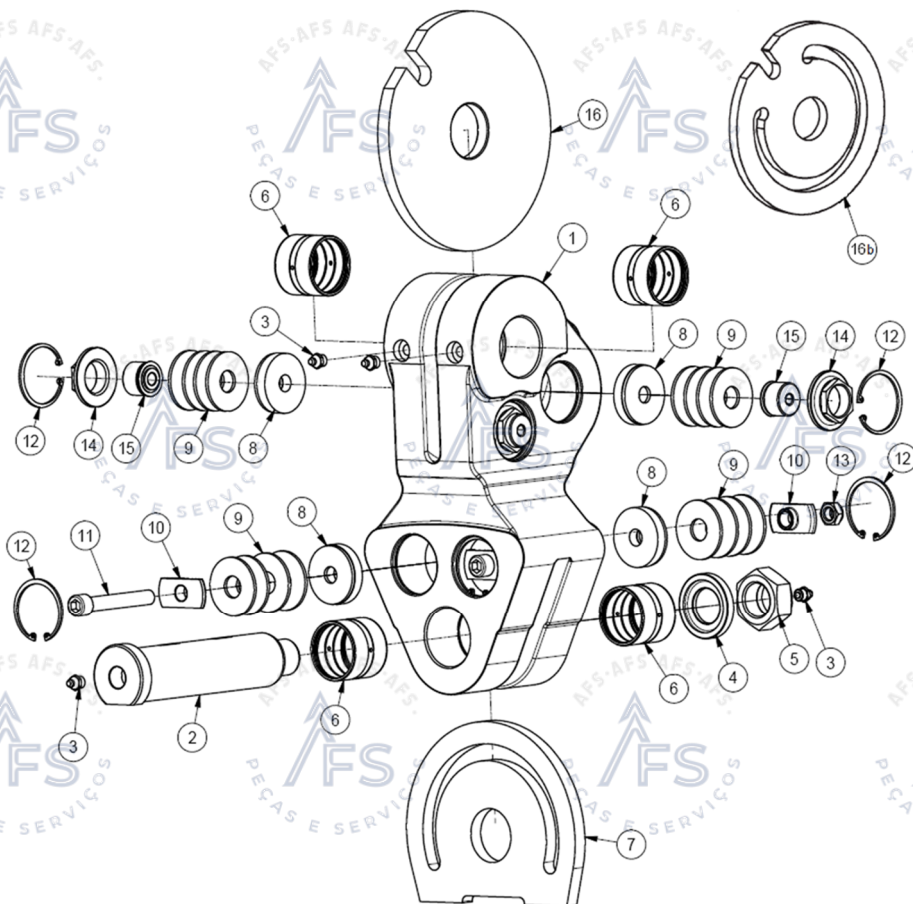

<p>1</p> <p>618151 (2175.00253) BIELA C/ BUCHAS (Larg.100/ Ø45)</p>	<p>2</p> <p>618170 (2175.01255) PINO Ø45</p>	<p>3</p> <p>2112.00000 GRAXEIRO 1/8\"NPT</p>	<p>4</p> <p>618171 (2120.05689) ARRUELA</p>
<p>5</p> <p>618172 (2120.05706) PORCA AUTOTRAVANTE</p>	<p>6</p> <p>618174 (3701.75006) BUCHA DE BRONZE</p>	<p>7</p> <p>618193 (2120.09756) DISCO DE FREIO</p>	<p>8</p> <p>618182 (2120.05690) PASTILHA DE FREIO</p>
<p>9</p> <p>2120.05692 (KMT 5035948) MOLA PRATO</p>	<p>10</p> <p>2120.09757 (KMT 5045349) PORCA</p>	<p>11</p> <p>2120.09758 (KMT 5035350) PARAF.ALLEN C/C M12x80</p>	<p>12</p> <p>2120.09759 ANEL ELÁSTICO INT. 50x2</p>
<p>13</p> <p>2120.09760 PORCA AUTOTRAV. M 12</p>	<p>14</p> <p>5226140 (cod. komatsu) PORCA DE FIXAÇÃO</p>	<p>15</p> <p>5226139 (cod. komatsu) PARAFUSO DE FIXAÇÃO</p>	<p>16</p> <p>5226138 (cod. komatsu) DISCO DE FREIO LISO</p>
<p>16b</p> <p>618194 (212009762) DISCO DE FREIO C/RASGO</p>			

PROTEÇÃO DO CILÍNDRO DO ROLO

2

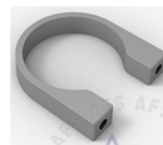

016253 (KMT 5259244)
ABRAÇADEIRA

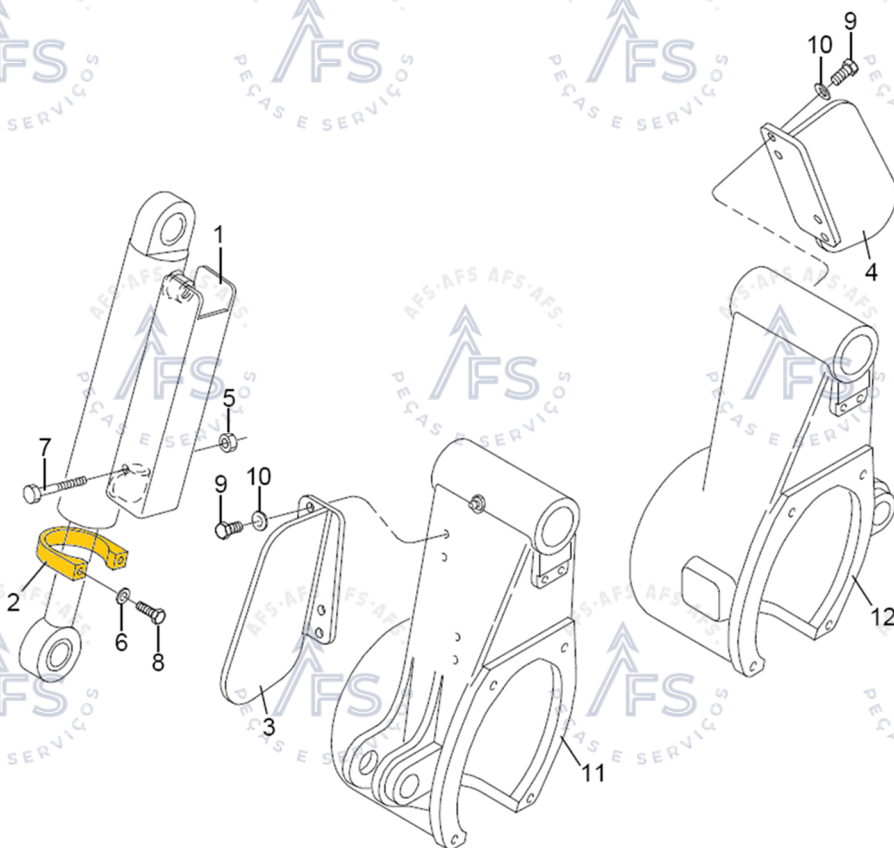



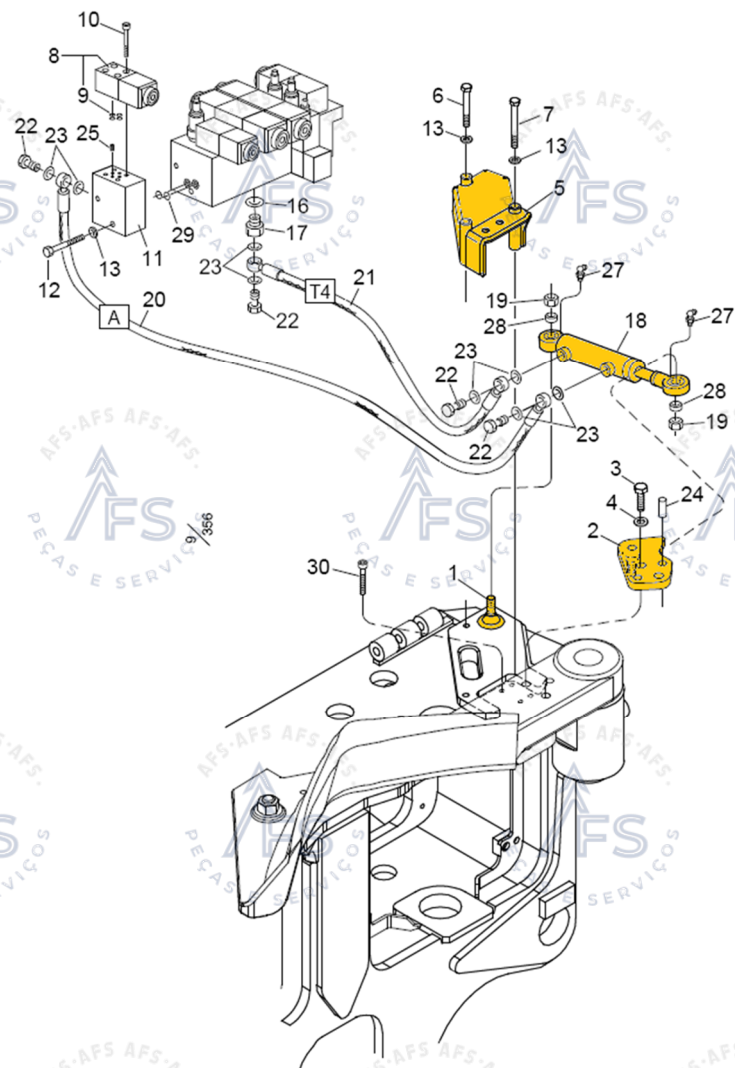



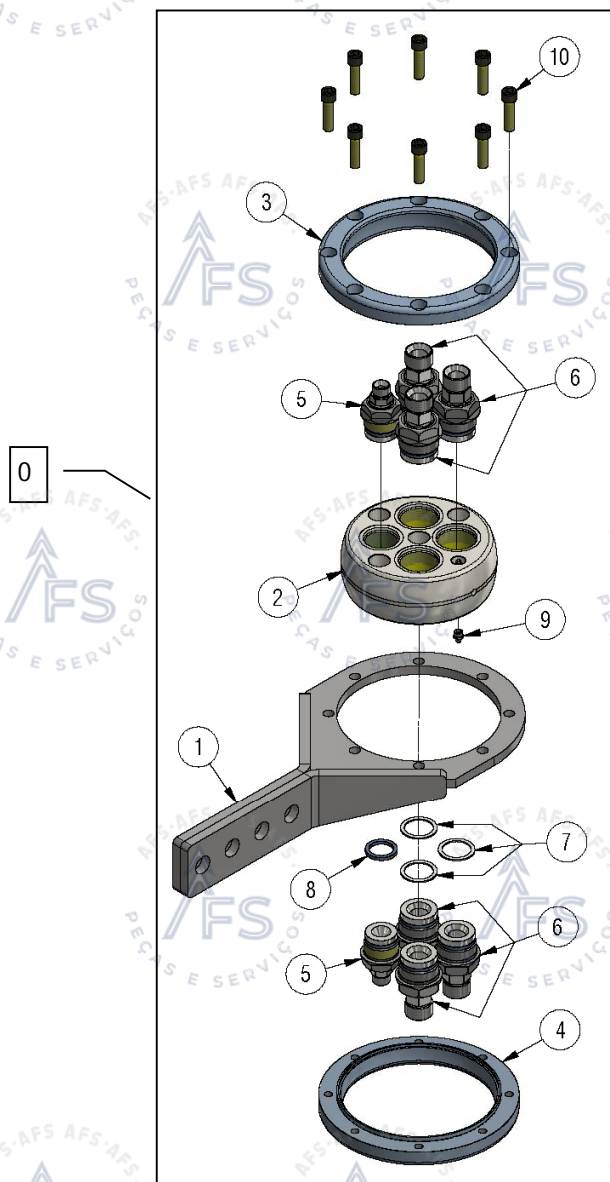

MONTAGEM—CILÍNDRO DA FACA TOPO

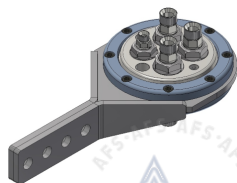
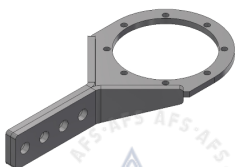
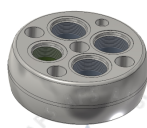

<p>1</p>  <p>010846 (Maxxi 001665) PINO</p>	<p>2</p>  <p>013431 (Maxxi 002213) SUPORTE</p>	<p>5</p>  <p>016425 (Maxxi 002207) PROTEÇÃO</p>
<p>18</p>  <p>015462 (2175.00076) CILINDRO HIDRÁULICO</p>		

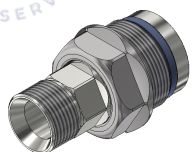
PEÇAS DE REPOSIÇÃO CABEÇOTE LOGMAX 7000C



<p>0</p>  <p>002761 (Nr. Maxxi) SWIVEL COMPLETO</p>	<p>1</p>  <p>002762 (Nr. Maxxi) SUPORTE DO SWIVEL</p>	<p>2</p>  <p>002763 (Nr. Maxxi) BLOCO CENTRAL</p>
<p>3</p>  <p>002764 (Nr. Maxxi) FLANGE SUPERIOR</p>	<p>4</p>  <p>002765 (Nr. Maxxi) FLANGE INFERIOR</p>	<p>5</p>  <p>002766 (Nr. Maxxi) ADAPTADOR MENOR</p>
<p>6</p>  <p>002771 (Nr. Maxxi) ADAPTADOR MAIOR</p>	<p>7</p>  <p>002770 (Nr. Maxxi) ANEL DE VEDAÇÃO</p>	<p>8</p>  <p>002769 (Nr. Maxxi) ANEL DE VEDAÇÃO</p>
<p>9</p>  <p>GRAXEIRO RETO 1/8" NPT</p>	<p>10</p>  <p>PARAFUSO ALLEN C/C M12x45</p>	